People vs Matson } Objection sustained for identification

NO. DEPT. 2
PLFFS. EX. Bagnard
DEPUTY CLERK

DAILY NEWS

VOLUME III. RICHMOND, CAL., TUESDAY, MAY 11, 1915. NUMBER 91

J. B. Ogborn High Man In Election

TUESDAY-WEDNESDAY THURSDAY AND FRIDAY

ONLY FOUR DAYS LEFT BEFORE THE LIBERAL SPECIAL VOTE OFFER EXPIRES AND THE FINAL GREAT VOTE REDUCTION OF THE CONTEST TAKES PLACE.

ALL CONTESTANTS BUSY AS BEES

Only Fourteen Days More Left Before the $2000.00 in Magnificent Prizes Will Be Awarded to the Ten Most Popular People in Richmond.

What Prize Each One Will Receive Will Depend to a Large Extent Upon What They Do During the Remaining Time of the Special Vote Season—Before Friday, May 14th, at 10 P. M.

COUNT OF VOTES TONIGHT.

The votes will be counted every night now until the Ballot Box is sealed by the judges of the contest Saturday, May 15th. Polls for tonight's count close at 7 o'clock. Results will be announced in the Moving Picture Theaters.

Only FOUR more days and the generous SPECIAL VOTE OFFER will be a thing of the past. Promptly at 10 p. m. Friday, May 14th, the Great Final Vote Reduction of the contest will take place. All contestants now fully realize that when the Daily News makes the statement that the Vote Schedule will GO DOWN it means just that and nothing else.

They are all, therefore, as busy as bees making the most of every remaining hour of the SPECIAL VOTE SEASON; gathering every possible subscription and extension and getting ready to turn them in while they mean SPECIAL VOTES. Also all their friends and relatives fully realize the seriousness of this critical period of the campaign, and are doing their best.

Everybody realizes that there was never a closer—a more evenly matched race. No one candidate has a material lead. Any of the leaders can, by the right effort between now and May 24th become the owner of the magnificent Dodge Automobile.

VICTORY or DEFEAT may hinge on just one subscription. Therefore not a stone is being left unturned in the fight for supremacy that can be more easily attained while the SPECIAL VOTE OFFER remains in effect.

TEN HANDSOME PRIZES SOON TO CHANGE HANDS.

Really it does not seem possible that the end is so near. But that is precisely the case—in just fourteen days the $2000.00 in valuable prizes will be given away to the ten most popular and energetic people of Richmond. The ten handsome awards will soon pass from the Daily News to the ownership of the ten popular candidates. There is the magnificent Dodge Brothers' Motor Car, fully equipped, and with an extra tire, waiting at the show rooms of H. A. Sellers, the local agent, to be turned over to ONE CANDIDATE just as soon as he or she is announced the winner on May 24th. Then there is that elegant $350.00 Monarch Concert Grand Piano. It is on display at the Hawley Piano Company until ordered delivered to the home of the second prize winner. The beautiful $150 Diamond Disc Ring is at Poulsen's Jewelry Store ready for delivery to the third highest candidate in the count. That marvelous Edison Diamond Disc Phonograph valued at $110 is waiting for the fourth highest candidate at the Richmond Hardware Company, where it is on display, and the fifth prize winner can select $100 worth of furniture from the magnificent stock of La Selle & Wright. The five other princely prices are also right here in Richmond awaiting the fortunate winners. Drop around and see them for yourself. You will be agreeably surprised.

MOLDERS ROYALLY ENTERTAIN VISITORS FROM NEWARK SUNDAY

Although there was no baseball game between the Pacific Sanitary Molders and the Newark Stove Platers Sunday, a number of the followers of the Newark team came to Richmond, where they were royally welcomed by a crowd from the Pacific Sanitary Works. A banquet was served in Germania Hall, where two score were the guests of E. P. Schumacher. There Mrs. W. D. Waldorf had arranged a big spread.

During the banquet the feeling of friendliness that exists between the Richmond molders and their friends and the Newark people was renewed. William (Brick) Devereaux made the time pass all to quickly when he got started on his large fund of diamond anecdotes, and his experiences while traveling around the world.

Those present from Newark were: R. Costa, A. Wells, Miss Ruth Blair, F. Dias, W. Paise, Miss J. Wiseman, Joe Paise, Charles Paise, F. Rose, Mrs. C. Long, J. Suza, F. Sweeney, R. Pierce, Miss O. Costa, Miss R. Lazzarino, M. Silva, L. Pierson and William Brag.

Those present from Richmond were: Mr. and Mrs. A. F. Labin, Mr. and Mrs. D. J. Mulcahy, Don Smith, Charles Linn, Robert McDonald, Emmett Barrett, Ray Dorgan, William Devereaux, Clarence Spir, Walter Budwinskie, Henry Trautvetter, E. Dunhoff, Roy Ayres, Herbert Lewis, Ben Bord, H. Bradley, George Puskas, Frank Mourtey, Frank Moitoza, Charles O'Donnell, F. M. McGowan, W. F. Hopkins, Mr. and Mrs. Waldorf and Mr. and MP.rs. E. P. Schumacher.

S. O. Hospital To Be Soon Ready

Within the next two or three weeks the new emergency hospital, located near the main offices of the Standard Oil refinery, will be finished and ready for the occupancy of the trained nurses that will constantly be in attendance to administer to the wants of the employes that are injured.

The latest of medical and surgical appliances are being installed in the hospital. An X-ray machine has been put in already. Other improvements will be made in a few days.

Bert Heath, Martinez plumber, came down to vote yesterday.

Gerlach Second and Hartnett Makes Third Place By Narrow Margin-Small Arnold Vote

J. B. Ogborn, labor candidate, third man at the primaries, polled by far the biggest vote in the councilmanic election held yesterday. He received 1968 votes. His primary vote was 1071.

John G. Gerlach, the man who was placed sixth in the primary election, came second with 1887. Gerlach received 833 votes in the primary election.

J. N. Hartnett, leader in the primaries, polling 1225 votes, yesterday dropped to third place, receiving 1877 votes.

Terry O. Carman was fourth, getting 1690 votes. In the primary election he was given 878.

Arnold came fifth with but 1605 votes. In the primary election he was given 1085. Snee also ran. He was last with 1165.

THE "DOPE."

Ogborn, who was third man at the primaries, gained 897 votes. He was predicted a leader from the start and would have led at the primary but for the over-confidence of the union voters.

Carman made the biggest gain. Snee's eleventh-hour desertion and repudiation of the Daily News and the labor ticket is the sole reason for Carman's defeat. To Snee, the traitor, can be traced the one reason for Carman's defeat.

What the people of Richmond thought of Snee's action was well shown in his vote.

With Snee out of the race the labor vote turned to Gerlach, and the latter was elected by his numerous union friends.

Hartnett's narrow margin of victory is another indication of the way the voters of Richmond are thinking.

His victory can also be traced directly to Snee's desertion, and to that alone.

The vote was not near as heavy as it should have been. The rain helped to keep a good part of the vote inside. In the primary election 3173 votes were cast. Yesterday 3650 votes were cast, a much smaller increase than was expected.

The entire vote story is contained in the vote table in another portion of the page.

POPULAR YOUNG SANTA FE ENGINEER OUT FOR PRIZE

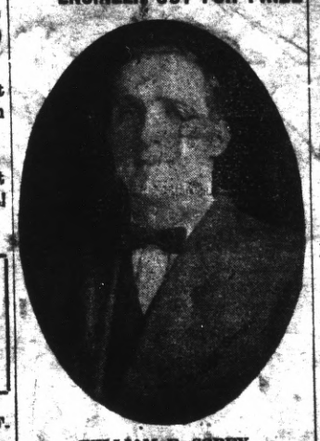

WILLIAM E. SOBEY.

William E. Sobey, a popular young engineer of the Santa Fe Railroad, who has been with that company for eleven years, is in the Daily News $2000.00 Voting Contest to annex one of the ten valuable prizes and his chances are none but the best. Although his duties as a railroad man take him away from the city more or less and render his time somewhat uncertain, he is still finding time to put up a very creditable campaign. He numbers his friends by the score here in Richmond and he has the kind of personality and ability to rustle that will get votes.

Born in Doherty, Pa., Mr. Sobey came to Richmond in 1904, at which time he entered the employ of the Santa Fe. He is married and his charming little wife and laughter are enthusiastic boosters for his campaign.

SUNDAY SCHOOL CONVENTION FRIDAY

Delegates from the Sunday School Association of Contra Costa county will hold their annual convention in the Baptist church on Friday and Saturday of this week.

Guy White, pastor of the First Presbyterian church, will open the convention with a speech welcoming the delegates.

Final arrangements for the gathering were completed at a meeting of the workers from the local churches, held yesterday in the Baptist church. The delegates from the churches in attendance at yesterday's business session were Mrs. A. L. Pearson, president of the Ladies' Aid Society of the First Baptist church; Mrs. W. W. Fraser, president of the Ladies' Aid Society of the Calvary Baptist church, and Mrs. J. L. Schrader, president of the Ladies' Aid Society of the First Presbyterian church.

HEARING THIS MORNING.

Cal Gregoria and J. McNeal, arrested on Saturday night on complaint of Charles Bates, local pool hall proprietor, on a charge of disturbing the peace, will have their hearing before Police Judge Lindsay this morning.

C. C. Smith of Fowler, Fresno county, is here on a visit with relatives.

What About the J. Doe Warrants?

While the results of the election are not, of course, exactly as the Daily News wished, it was still a decided victory for the people and a crushing blow to the Ring.

Gerlach, who conducted his campaign independently, beat out Hartnett by a wide margin, and Arnold at no time had a chance of winning.

The least said about James Snee the better. His nomination at the union mass meeting was a sad error.

It should teach the working people one thing. That is:

Hereafter think well before you honor a man with your endorsement.

In the meantime the much heralded prison term for Editor Matson of the Daily News is heard of no more.

There are warrants out for a number of John Does, Richard Roes and Mary Roes in connection with the case. They have never been served and, of course, never will be.

The evidence in the case is being gotten together preparatory to submitting it in its entirety to a Federal Grand Jury.

If those who went to the extent of getting out a warrant to arrest the editor of the Daily News think the matter will now be dropped, they are mistaken.

COUNCIL TO MEET WEDNESDAY.

Because the election board in Precinct 2, at the Citf Hall, had not finished counting the ballots last night at 8 o'clock, the council adjourned its regular weekly session until tomorrow night. Many business matters will be disposed of bf the city fathers on Wednesday night.

Miles Dever is planning to leave for the East in a few days. While in Richmond he has been visiting his son, Henry Dever, at 553 Twelfth street. Before returning to his home in Pittsburg, Kan., Dever will visit another son, Harlie Dever, a former local resident, in Los Angeles.

HEARING ON BATTERY CHARGE TODAY

Eli Dedic and Sam Andish, two Italians, arrested by Officer Standiford on Sunday night, folloing a terrific fight the two men had at the Piemonte Hotel, will have their hearing on battery charges in the court of Police Judge Lindsay this morning. Before the officer intervened in the fight between the infuriated men they had hit each other with billiard cues, pool balls and cuspidors.

Fire Chief Roy Lemoine has resumed his duties again, following a few days' convalescence from an operation performed on him several days ago to remove tonsils and adenoids.

VOTE STORY IN FIGURES

	PRECINCT NUMBERS												Total
	1	2	3	4	5	6	7	8	9	10	11	12	Vote.
Hartnett	30	302	237	147	140	177	188	169	190	127	76	94	1877
Arnold	28	264	229	127	122	135	172	127	174	96	64	67	1605
Ogborn	13	150	101	142	108	176	264	173	250	228	210	153	1968
Snee	16	190	109	85	80	72	112	111	125	72	112	81	1165
Carman	6	112	85	117	83	154	235	142	211	207	191	147	1690
Gerlach	22	233	218	141	105	174	265	187	228	124	103	87	1887
Votes cast	39	440	349	273	228	329	440	318	420	318	271	225	3650
Total registered	82	702	527	415	424	636	838	688	706	536	440	431	6425

After-Battle Statements Are Made

"I am sorry that Carman was defeated," declared J. B. Ogborn last night when asked for an after-the-battle statement.

"I want to thank the people that voted for me for their support. I have made my pledges and I shall keep them. I feel that, for an "itinerant architect" and a "doubtful voter," I polled a gratifying vote. I will do my best to prove that those who voted for me did not misplace their confidence."

Terry O. Carman said: "I, too, wish to thank the voteres for their support. Though I was defeated, it was by a very narrow margin and I have no regrets."

Party In Honor Of Leader Ogborn

To celebrate the victory of J. B. Ogborn, a number of his ardent supporters last night ordered up a round of drinks—of coffee—and drank his health and continued success.

The sumptuous banquet was served in the One Minute Restaurant on Sixth street and the suggestion that coffee be the strongest liquid served was made by Ogborn.

Those who were present were Councilman-elect J. B. Ogborn, Raymond Seamans, Max Korn, J. O. Barker, George P. Ingram, Henry J. Schmidt.

ARMED SUSPECT TO BE INVESTIGATED

Arthur Varner, alias Jack Morse, was arrested for vagrancy at the Santa Fe depot yesterday by Officer Kramer. When searched at the police station Varner was found to have a pistol concealed on his person. He is now charged with carrying a concealed weapon, pending a thorough investigation of his case by the officials. Varner claims to be from Jefferson City, Mo.

HAGERTY GETS PRISON TERM

Stephen Hagerty, who recently pleaded guilty to a charge of having burglarized the room of Joseph Lobere, an aged man of this city, was yesterday sentenced to serve five years in San Quentin prison on being brought before Judge Latimer in the Superior Court. At his preliminary hearing, held in this city three weeks ago, Hagerty admitted he had burglarized the room of Lobere, and did all in his power by his testimony to clear May Evans, a local woman, charged with same offense.

Lobere is now out on his own recognizance for contempt of court. He may be charged with perjury, inasmuch as it is claimed he made certain statements to the officials when the case first came up that he would not verify in court.

SMITH GIVEN TWENTY YEARS

M. Smith, recently found guilty of holding up Otto Brown of Pittsburg, was sentenced to serve 20 years in San Quentin prison on his appearance in the Superior Court yesterday. Smith asked some time ago that he be given probation, but Probation Officer Andy McMahon acted unfavorably on his request. Smith stated to the court that he was only 28 years of age.

Joseph Rosich, who was arrested with Smith on the same charge that the sentenced man was convicted on, will have his second trial on May 10th.

Superior Judge A. B. McKenzie left yesterday for Los Angeles, where he will hold court during the remainder of the week.

Subscribe for the Daily News

CURRY DECLARES CONGRESSMEN WILL VISIT

Richmond was promised aid in its efforts to get Federal appropriations for the improvement of the local harbor by Congressman C. F. Curry, who was a visitor in the city yesterday. Curry declared that his one object in paying the city a visit was to make tentative arrangements for the local reception to the Rivers and Harbors committee of Congress, which will visit here soon, as exclusively announced in the Daily News on Sunday morning. The entire delegation will be brought here promises Curry. They will be shown the inner harbor, and the city's plans in regard to it thoroughly explained.

Curry also stated while here that money would be appropriated toward work on the local harbor when Congress convenes next fall.

While here the Sacramento man made a thorough inspection of the municipal tunnel, the inner harbor, and the work on the municipal wharf.

HALEY FUNERAL HELD YESTERDAY

There were many sorrowing friends in attendance at the funeral of the late John Haley, a former local hodcarrier, who was in the employ of the Standard Oil Company until recently, held yesterday from the undertaking parlors of Bert Curry on the west side. Rev. Father Sullivan, pastor of Our Lady of Mercy church, officiated at the last rites. The remains were interred in St. Joseph's cemetery in San Pablo.

Haley formerly resided at 722 Front street in this city. He died at the Napa State Hospital on Friday.

Contributions Are Extended Thanks

To the people that contributed to the People's Campaign Fund, the committee wishes to extend their thanks.

They helped to a great extent in winning the partial victory yesterday.

The following amounts were not previously acknowledged: "Tourrible," $1; Lowbinder, 50 cents; Grandpa (aged 83), $1; A Friend, $1.

LOCAL GIRL, 3, DIES IN OAKLAND

After an illness of but little over a week, little Retta Oakley, 3-year-old daughter of Mr. and Mrs. Ray Oakley of 424 Eleventh street died at the Merritt hospital in Oakland yesterday from a severe attack of spinal trouble. Twenty-four hours before the grim hand of death put a stop to the intense sufferings of the little girl, attending physicians had given up hope of her recovery. The spinal trouble resulted from an illness that the little girl had several weeks ago.

The funeral arrangements will be announced later.

MRS. H. TAYLOR OPERATED ON

Mrs. H. B. Taylor, wife of a local Standard Oil employe, was removed to the Craven hospital from her hom eat 437 North street yesterday, after being taken suddenly ill with peritonitis. At the hospital Mrs. Taylor was operated on by Drs. Hall Vestal and H. L. Carpenter. Hope for her early and complete recovery is held out by the attendants.

Mrs. F. L. Curwin and daughter, Melba, of Pueblo, Colo., are visiting Mr. and Mrs. A. C. Curwin at 732 Seventh street.

Richmond Daily News

NORMAN H. MATSON.....Managing Editor
RAYMOND S. RICHMOND.....City Editor
DeWITT C. MORRILL.....Advertising Manager

Published every morning except Monday by the Richmond Daily News, Inc., 250 Sixth St., Richmond, Cal. Phone 52

Entered at Post Office, Richmond, Cal., as Second-class matter.

SUBSCRIPTION RATES
By carrier, per month.....25c By Mail, per month.....30c

THE 41ST SESSION OF THE CALIFORNIA LEGISLATURE.

(As Seen by the Lobby of the State Federation of Labor.)

There seems to be more or less pronounced opinion among the working people of California that the session of the Legislature just closed has been reactionary in thought and deed. This is far from the truth; and a mere reference to the principal labor and humanitarian measures approved at this session will clearly demonstrate the falsity of such opinion.

It is true that in a comparison of results achieved this session can hardly be placed in the same class with the sessions of 1911 and 1913. When compared, however, with the sessions prior to 1911, the 1915 session immediately takes a front seat. In other words, Labor in California never received anything "big" or "worth while" at the hands of the lawmakers until the thirty-ninth session. Remarkable progress has been made ever since and the forty-first session has contributed its share—a weighty and substantial share when we consider the present general trend toward reaction, particularly noticeable in the legislative halls, from Albany, N. Y., to Olympia, Wash.

As in previous years, the State Federation of Labor will compile and publish a comprehensive legislative report as soon as all measures now in the hands of the governor have been definitely disposed of.

This report serves the purpose of supplying advance information upon the net results of Labor's efforts at the forty-first session of the California Legislature.

WHAT LABOR GOT FROM THE 41ST SESSION.

1. A better workmen's compensation act (first) by having the law apply to occupational diseases as well as to industrial accidents, (second) by removing the ninety-day limit from the time in which employers are required to furnish medical and surgical treatment.

2. Removal of the "property qualification" of jurors. This will make it possible to select jurors from all classes of people regardless of their "tax paying" abilities.

3. A $40,000 appropriation for University extension work. This is the first time the California Legislature appropriated funds for the specific purpose of bringing the great work of our State University into the homes of the working people.

4. A $50,000 appropriation for free state employment bureaus under the control of the State Labor Commissioner. Also a law placing a maximum upon the fees collected from the working people by private employment agencies. Also new legislation giving the Labor Commissioner further power to regulate and supervise private employment agencies.

5. An improved child labor law; raising the age limit of dangerous occupations, prohibiting children under 10 years of age from engaging in street trades and making other minor improvements.

6. A semi-monthly payday law. Not as far-reaching as it should be, but a good beginning.

7. An improved labor camp inspection law, and a $10,000 appropriation for its enforcement under the Immigration and Housing Commission.

8. A new law providing for the prompt payment of wages. This legislation became necessary when the present law upon that subject was declared unconstitutional.

9. A law providing for state supervision of tenement and lodging house inspection. Heretofore this subject has been left entirely to the various counties and municipalities, as a result of which policy there was neither regulation nor inspection in many sections of the state.

10. A law creating the office of "Public Defender" in each county at the discretion of the respective boards of supervisors.

11. An improved law definitely prohibiting the issuance of coupons, scrip or other non-negotiable paper or checks, for wages to become due; the present law applies only to wages already due. Also a law prohibiting manager, superintendents and foremen from accepting fees or "presents" from employes; the present law covers only the employer and not his representativs.

12. A law giving labor unions further protection in the use of their labels by making representation or imitation of labels a misdemeanor.

13. A law placing under the jurisdiction of the Railroad Commission or the Industrial Accident Commission every employer who makes deductions from the worker's pay envelope for so-called "Hospital Service." Also providing that funds thus collected shall be used exclusively for that purpose.

14. A law regulating private detective agencies and requiring a bond of $2000. Also a law regulating the treatment of prisoners or persons in the hands of the authorities; commonly known as the bill "to abolish the third degree."

15. An anti-usury law. Limiting the rate of interest which may be legally charged by pawn shops and others. This represents the first real effort in California to curb the pernicious activities of the loan shark.

SOME OF THE THINGS LABOR DID NOT GET.

An anti-injunction law; a jury trial for alleged contempt of court, and a definite and clear cut recognition by law that "Labor is not a commodity or an article of commerce."

Certain desirable and necessary amendments to the workmen's compensation act, (first) to reduce the waiting period, (second) to give the injured workman the privilege of selecting his own physician or surgeon.

An "enforcable" law providing for one day's rest in seven.

An anti-alien law without the leasing clause.

A law protecting the lives and lungs of longshoremen from the deadly cement dust.

A miner's "collar to collar" eight-hour law.

Also a number of meritorious measures in behalf of the butchers, barbers, bakers, etc.

SOME THINGS "PUT OVER" DESPITE THE PROTEST OF ORGANIZED LABOR.

Meek-Owens convict labor law. Authorizing the employment of convict labor in the construction of the state highways.

A Constitutional amendment was submitted to a vote of the people aiming to lengthen the terms of Superior Judges from six to twelve years.

SCHOOL COURSES DELVED INTO BY THE GRAND JURY

In a communication to Superintendent of Schools Hanlon, the committee on education of the Grand Jury requests copies of the studies in both the high and grammar schools and also the dates upon which the regular meetings of the Board of Education have been held.

The committee consists of Foreman E. B. Anderson, Eli Hutchinson and A. M. Wiester. While a few are aware of the fact many do not know that at one time in his career Foreman Anderson wielded the ruler.

Anderson has always taken a great interest in the schools and the rumor that he was to go carefully over the curriculum of the schools and make some recommendations, is confirmed in the letter.

The date when the Grand Jury will meet again depends upon the foreman, and he will not issue a call until he has heard the reports of the various committees himself.

It is also said about the court house that Superintendent Hanlon will personally appear before the committee and the county inquisitors and explain the various courses of study and the meetings of the board.

Cornice and Skylights constructed by Spiersch Bros., 25 Park place. tf-adv

MRS. I. N. JARVIS IS IMPROVING

Mrs. I. N. Jarvis, recently bitten by a rabid dog, who is undergoing the pasteur treatment at the state labratory in Berkeley, is rapidly improving, according to a report received here yesterday. In the near future Mrs. Jarvis, it is expected, will be able to return to her home at 244 Twentieth street.

New Boilers installed by Spiersch Bros., 25 Park place. tf-adv

May 21—Spring social of Ladies' Aid Society of San Pablo Baptist church in the church hall. Sport Hash daetgvmi9

Al Browning of Richmond, bailiff of Superior Judge McKenzie's court, left yesterday for Fresno, where he will be in attendance at the State Aerie of Eagles. Browning is prominent in the Point Richmond Aerie.

NO, ABSOLUTELY IT IS NOT SO

Some one got the wrong dope from somewhere, to judge from the following taken from Saturday's Vallejo Chronicle via the shears route:

The first big baseball attraction of the season at Martinez will be pulled off tomorrow afternoon when the Richmond Elks, in command of Brick Devereaux, will unload everything they possess on Joe McNamara's Martinez colts. The game is attracting no end of excitement across the straits and it is expected that the two aggregations will draw the banner crowd of the season.

May 21—Informal dancing party by Miramar Chapter, No. 203, O. E. S. at East Shore Park. Invitatonal

May 20——At Richmond Club, "An Evening of Music," given by Evelyn Thrift Dahlstrom, contralto, soloist of the First Church of Christ, Scientist, assisted by Miss Loe Blodgett, soprano and violinist, and Wm. H. Stidham, accompanist.

Water Backs and connections at Spiersch Bros., 25 Park place. tf-adv

May 23—Annual picnic of Mennerchor at Giant Park. 25c admisson to grounds includes trip to and from park.

SAY THAT YOU SAW IT IN THE DAILY NEWS

A classified ad now and then is used by the wisest expensive.

You can turn most any old thing into money and get it out of your way by using classified ads. They are small but they certainly are big payers.

LET...
THE LEADER
DO YOUR CLEANING, PRESSING, REPAIRING
1323 MACDONALD. Phone 263
Malovos & Caracciolo.

EARL WILLIAMS IN "THE CHRISTIAN AT THE RICHMOND TOMORROW

I. D. E. S. CELEBRATION SUCCESS

MARTINEZ, May 10.—The program for the Holy Ghost celebration of Conselho Santissima Trinidade No. 37, I. D. E. S., was carried along without a hitch, the parade continuing, although the marchers were subjected to a steady rain.

The feature of Saturday night was the removal of the crown from the home of A. B. Maderos to the Curry theater. Sparafini's Valona band led the procession. After the crown had been placed on the altar arranged for it dancing started and continued until 3 a. m.

Sunday morning the lodge attended the services at St. Catherine's church and then marched back to the theater, where a barbecue was held, the regular auction of caves, doves, rabbits, bread and cakes occurred with Dr. Reisner as the auctioneer.

Miss Violet Costa was crowned queen of the event. The barbecue was attended by many, who had to wade through the mud to get to the fires. The rains had dripped through the canvas covering the tables, preventing anyone from taking a seat.

This was the first affair given by the lodge, but was such a success that it will be continued in the years to come.

M. B. Walker Sr. of Great Bend, Kan., is visiting his wife and son, Mortimer, at hteir residence, Fifth and Henley streets. If Mr. Walker likes California he and his family will make Richmond their future home.

Eastman Kodak Agency. Enlarging and finishing our specialties. Richmond Pharmacy, 724 Macdonald. tf—adv.

MAE MARSH IN THE 'CLANSMAN' M'DONOUGH THEATRE 3 WEEKS

Special

To the firste ten students enrolling for our new term, starting the week of May 31st, we will allow a discount of ten per cent on tuition rates and free use of all text-books.

RICHMOND POLYTECHNIC BUSINESS COLLEGE
331 MACDONALD AVE.

DAY AND EVENING SESSIONS ALL SUMMER.
ENROLL NOW—ENTER LATER

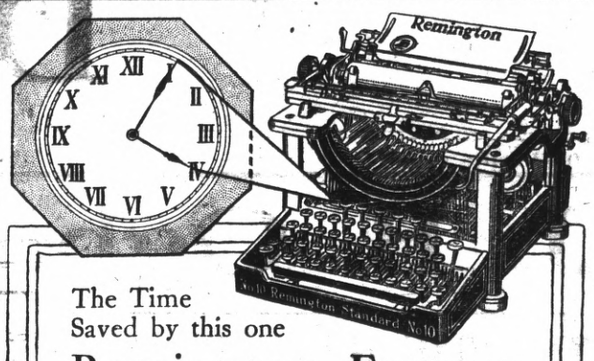

The Time Saved by this one
Remington Feature
Will Cover the Whole Cost of the Typewriter

THE Column Selector is its name. It is a Remington invention, found only on Remington-made typewriters. And it will save enough of the operator's time to cover the whole cost of the machine.

What is the Remington Column Selector?

It is a feature which eliminates all time-wasting hand adjustments of the carriage. Watch your operator write a letter. Note how many hand adjustments she makes. Then you will know what this means.

How does it work?

That is what we wish to show you. The Column Selector must be seen to be appreciated. When you have seen it, then you will understand how much of your operator's time it will save.

Call Here and See for Yourself

We will be glad to give you a demonstration of the Column Selector, without any obligation on your part. We will write letters with it, and the same letters without it. This comparative test will prove to you the time-saving and the money-saving.

If you cannot call we shall be glad to demonstrate the Column Selector in your office. Call or write.

Official Typewriter, Panama-Pacific International Exposition

Remington Typewriter Company
(INCORPORATED)

238-240 BUSH ST., San Francisco.

COAL

Drayage, Storage, Feed, Fuel, Building Materials.

PILLOW BROS.
Phone 91 SEVENTH AND MACDONALD

Going To Paint?

If it's the house, barn, fence, kitchen floor, walls or anything else we will gladly tell you what kind to use, quantity required, the cost, and how it should be applied. We have

ACME QUALITY

Paints, Enamels, Stains and Varnishes for refinishing any shabby surface—indoors or outdoors.

Glad to show colors and offer advice whether you decide to paint or not.

Square Deal Hardware Co.

WE GIVE HOME TRADING STAMPS.

R. E. DOUGALL. R. G. ARMSTEAD.

PHONE 286. FREE DELIVERY. 315 MACDONALD AVE.

Palace Restaurant

HARRY ASHFORTH, Prop. 1220 MACDONALD
Special Merchants' Lunch 11 to 2.
Short Orders at all times. Oysters a Specialty.
"THE BEST IS NONE TOO GOOD FOR YOU."

THE STORE FOR EVERYBODY

Bargain Basement

AT THE BIG STORE SATURDAY, 9 TO 12 AND 2 TO 5
NUMEROUS ITEMS AT SPECIAL PRICES
VISIT THE FAIR AND SAVE MONEY.

MEET ME AT THE FAIR SAVE MONEY
KELLY & OLNEY
325-327 Macdonald Ave. Phone Richmond 811 Richmond, Cal.

Burg Brothers' Lumber and Building Co., Cordially Invite the Public to Inspect the Two Fine New Houses in the Burg Brothers Nicholl Tract on Sunday, May 9th.

FRATERNAL ORGANIZATIONS

WOMEN OF WOODCRAFT—Log Cabin Circle No. 508 meets First and Third Tuesday afternoons at W. O. W. Hall, Seventh and Macdonald. Lulu Roe, G. N. Elfreeda Scott, Clerk.

OLIVE HOMESTEAD No. 1106 meets in Pythian Castle Thursday nights at 8 o'clock. R. B. Bryant, Foreman. Mattie J. House, Cerres. (800 Macdonald, afternoons.)

MODERN WOODMEN—El Cerrito Camp No. 11622, meets Tuesday evenings at W. O. W. Hall, Seventh and Macdonald. A. O. Bennett, consul. C. B. Evans, clerk.

LADIES CIRCLE OF G. A. R.—Meet Second and Fourth Tuesday afternoons at 2 o'clock in Elks' Hall. Mrs. Ivy Dietrich, Pres. Mrs. Joella Bonham, Secretary.

COL. JOHN STOTSENBURG CAMP No. 46, U. S. W. V., meets 2nd and 4th Thursday in W. O. W. Hall, cor. Seventh and Macdonald. C. A. Rodgers, Commander. S. B. Kurtz, Adjt.

WORKERS OF ALL COUNTRIES—Education is as powerful to enslave man as to free him. It depends on what is taught. Local Richmond Socialist Party meets every Wednesday eve. at 521 N. Sixth st. Study course in connection with the Rand School of Social Science now in progress. Free. Public invited. 57-tf

KNIGHTS OF PYTHIAS—Richmond Lodge No. 13, meets on Friday nights at Pythian Castle. Visiting brothers cordially invited. J. A. Gregory, C. C. A. S. Lilly, K. of R. and S.

ROYAL NEIGHBORS—Maple Camp No. 4027 Meets every Friday afternoon at 2 o'clock in K. of P. Hall, Visitors cordially welcome. Ella Bowman, Oracle. Louise Wimer, Recorder, 643 S. 15th St.

ODD FELLOWS—Eclipse Lodge No. 403, I. O. O. F. meets Monday evenings at 8 o'clock at Pillow Bldg. Hall, 7th and Macdonald. F. C. Lautenschlager, N. G. E. G. Alexander, Secretary.

CEMENT WORKERS—Local No. 133 A. B. of C. W. meets Second and Fourth Wednesday evenings of each month at 8 o'clock, in Labor Temple, 4th St. near Macdonald. J. H. Duus, Pres. Dave Hutchison, Secy.

INDEPENDENT ORDER OF FORESTERS—Richmond Court No. 4940, meets First and Third Fridays of each month in Moose Hall. W. J. Thompson, C. R. Miss Helen Fussell, Fin. Sec'y, 400 Macdonald ave.

I. O. O. F., M. U.—Loyal Richmond Lodge No. 9278 meets Tuesday nights in Barnaman Hall, on Nineteenth st. C. D. Stuart, N. G. A. Camerlo, Permanent Secretary.

PROFESSIONAL CARDS

CONTRACTORS

C. H. BROWN
PLASTERING CONTRACTOR
Satisfactory work guaranteed on every job. Estimates made.
328 Seventh St. Phone 1035

J. N. LONG
PLASTERING CONTRACTOR
Estimates Furnished.
Residence 327 Twenty-First St. Phone 1042

H. L. PENRY
BRICK CONTRACTOR AND BUILDER
Estimates Furnished
Phone 314 141 S. 14th St.

ATTORNEYS

Phone Richmond 631.
H. J. WILDGRUBE
Attorney-at-Law
301-302 Pillow Building
Cor 7th St and Macdonald Avenue

FUEL AND SUPPLIES

C. J. LAMBRECHT
DEALER IN ::::: FEED AND FUEL
Phone 678-J Yard Phone 204-W

UNDERTAKERS

E. B. SMALLWOOD
Undertaker and Embalmer
Deputy Coroner
727 Macdonald Avenue
one 113 119 Richmond Ave.

BERT CURRY
Undertaker and Embalmer
Parlors 143 Washington Avenue
Day and Night Phone 429
Service Day or Night

Daily News
25c per month

A. S. Whiteside Robt. Dornan
RICHMOND SUPPLY CO.
EXPRESSING AND FURNITURE MOVING—FEED AND FUEL
139 Richmond Ave.
Phone 31. Res. Phone 624-W

NOTICE UNION MEN
When purchasing look for the Union Store Card and demand the Clerks' monthly working card.

HAVE YOUR SUIT CLEANED AND PRESSED
At BLACK'S
PARISIAN DYE WORKS
Goods called for and delivered.
Phone 723. 420 Sixth St.

FAIRVIEW HOTEL.
2233 Macdonald.
First-class dining room. Home cooking. Sunny rooms. Hot running water in every room. M. Hartman, manager. Phone 671.

For Rent
COLLEGE HALL
Fourth and Macdonald. Suitable for lectures, union meetings, private parties, dances, etc. Phone 795.

THE NEWS 25C PER MONTH

DOC STORK WAS BUSY IN APRIL

Old Doc Stork kept plugging right along in Richmond during the month of April. As a result the population of the city was increased by the arrival of 28 babies. Thirteen were girls and the rest boys.

The families visited by the stork during April follow:

W. Allen—a daughter.
Louis Aramini—a son.
Aug. Backlund—a daughter.
W. J. S. Barnes—a son.
Leslie Blankenship—a daughter.
Fred Carfield—a daughter.
John Carmalich—a son.
J. W. Casserly—a daughter.
A. O. Duggan—a son.
F. P. Eigenman—a daughter.
George Geastra—a son.
H. Honda—a son.
S. M. James—a son.
P. L. Jarrett—a daughter.
Pete Kelleghan—a daughter.
H. J. Locke—a son.
R. MacLennon—a son.
Albert Mejia—a daughter.
R. T. Moor—a daughter.
A. Olivera—a daughter.
L. Olivera—a son.
A. J. H. Otten—a son.
John Reeder—a son.
L. S. Rose—a son.
Darrell Shirk—a daughter.
Jos. Tarobini—a son.
Edw. Terrini—a son.
H. W. Wyckoff—a daughter.

LEGAL NOTICE.

THIS IS TO CERTIFY, THAT we, the undersigned, Juan L. Kennon and Sara E. Kennon, residing at No. 1121 Roosevelt avenue, Richmond, California, are partners doing business under the firm name and style of J. L. Kennon.

Dated April 24th, 1915.

JUAN L. KENNON.
SARA E. KENNON.

State of California, County of Contra Costa—ss.

On this 24th day of April, 1915, before me, C. S. Hannum, a Notary Public, in and for said county of Contra Costa, personally appeared Juan L. Kennon and Sara E. Kennon, his wife, known to me to be the persons whose names are subscribed to the foregoing certificate and they and each of them acknowledged to me that they and each of them, respectively, executed the same.

In testimony whereof, I have hereunto set my hand and affixed my Official Seal at my office in the said County of Contra Costa, the day and year in this certificate first above written.

[Seal.] C. S. HANNUM.
Notary Public in and for the said County of Contra Costa, State of California, Residing at Richmond.
apr27-may4-11-18-25

Subscribe for the Daily News

Golden Gate Creamery
220 Richmond ave. Phone 198.
MILK, CREAM AND BUTTER.
The kind that brings us permanent patronage.

Richmond ...THEATER...
Now Showing Famous Stars in Famous Plays
TODAY

DUSTIN FARNUM in
CAPTAIN COURTSEY
In Five Acts. Also "ONE-ROUND O'BRIEN," a Biograph Scream.

ARE YOU MATERIAL FOR EXPERIMENTS?

I am not experimenting with you when I give you a remedy compounded of Chinese Herbs. Why? Because my diagnosis is intelligently made and the remedy fits the diagnosis.

You will never know the real value of Chinese Herbs until you give them a trial. Why waste time and also your cash, in taking medicines which does you no good?

Come, talk over your case with me. It will not cost you a cent. I have cured hundreds—why miss you? Perhaps you are not as sick as you think you are. Let me put you in a proper condition of mind and healthful state of body.

CONSULTATION FREE.
DR. SING, HERB SPECIALIST
401 10th St., Near Washington, Oakland, Cal.

SUPERVISORS FIX PRICE OF FENCE ON HIGHWAY

In keeping with its promise to erect a fence alongside the property of all those persons who granted a right of way for the state highway through their lands, the Board of Supervisors yesterday fixed the price of such fence as 60 cents per rod.

The board ordered a fence installed in the Rox property and asked Supervisor Knott to investigate conditions there.

CAPT. COURTSEY NOW PLAYING RICHMOND

Richmond Theater ok mo

In the production of "Captain Courtesy," a large ranch in the California hills was leased and to this inaccessible region the entire company was taken to give the proper setting to the play. So difficult were the roads entering the region that quarters were built for the company at the ranch and during rainy weather they had to remain there on account of the danger involved in travel in and out over slippery roads.

Dustin Farnum is seen in the leading role in this play, which deals with early California life in the mission days. Supporting him is an excellent cast, including Herbert Standing, Winnifred Kingston, Courtenay Foote, Carl Von Schiller and Winona Brown. The play will be seen at the Richmond theater today.

The balance of the bill will consist of a side-splitting comedy, "One Round O'Brien," and a two-reel drama.

Subscribe for the Daily News.

OWENS' CRACK AT THE UNIONS FAILS

Senator James (Double Cross) Owens' apprentice bill is deader than a door nail.

It has passed from a twilight sleep into an eternal rest in the Assembly Judiciary Committee, where it was shunted by the House three days ago after a lively fight.

Action came Saturday morning at the first tap of the gong in the Assembly on a resolution by Assemblyman Cary, recalling it from the committee of lawyers.

Cary and Milton L. Schmitt waged the fight for a resolution, while James J. Ryan battled against it.

VOTE STOOD 14 TO 29.

The vote stood 14 ayes to 29 noes, and the measure, which would establish by statute the right of an employer to engage as many apprentices as he desired, was killed.

POSTPONE ACTION ON CHATEAU MATTER

The supervisors yesterday postponed the granting of a renewal of a liquor license to the Grand Canyon Chateau the hearing on the protest against from May 17 to June 1. This was at the request of the Chateau proprietors.

Boys' Baseball Uniforms are given free with boys' suits bought at Jones Adkison & McRacken. adv-tf

MEN ARRESTED FOR PILFERING COPPER

By a clever piece of detective work on the part of San Francisco officers, Charles Brooklyn and Frank Dugan are now locked up in the county jail at Martinez awaiting trial upon the charges of grand larceny preferred by the officials of the Great Western Power company.

The men were stopping at Crockett on the 29th of last month when a large shipment of copper wire arrived for the power company. They stole one large bolt of it and taking it to San Francisco sold it.

Through the man who bought the wire a description of the two men was obtained and they were finally captured. They will be given a preliminary examination before Judge C. H. Hayden today.

TINGSTRUM CASE SET FOR TRIAL

Jesse Tingstrum, former local dancing teacher, accused of contributing to the delinquency of Sandella Gadbury, Richmond high school girl, will have his trial in the Superior Court on June 2. Superior Judge Latimer set the date yesterday. On his arraignment in the Superior Court recently Tingstrum pleaded not guilty to the charge against him. He is being defended by Attorney Hannum of this city.

Subscribe for the Daily News.

SUPERVISORS DO NOT PASS ON BUILDING

Although the Board of Supervisors made its official inspection of the $30,000 addition to the County Hospital at Martinez yesterday, the addition aws not formally accepted by the board. There are several minor details of construction that must be attended to. It was stated last night that the building will be ready for another inspection by the middle of the week, and that the board will undoubtedly pass [illegible] building at that time.

Several liens have been filed against the building contractors by several persons doing business with them. These liens total less than $1500.

Good judgment in buying men's underwear means comfort and economy. Jones, Adkison & McRacken are underwear specialists. adv-tf

RODRIGUEZ TRIAL SET.

Antone Rodriguez, who recently pleaded not guilty to murdering Herman Singh, a Hindu, at Oakley, will have his trial on June 22.

Patent Chimneys and leader pipes installed by Spiersch Bros., 25 Park place. tf-adv

FORD
The Universal Car

TOURING CAR $565.00
ROADSTER $515.00
CHASSIS $495.00
F. O. B. RICHMOND. ALL CARS FULLY EQUIPPED.

SOLD AT THE
Richmond Garage
201 Macdonald Phone 344
By NOBLE & BROWN, Licensed Dealers.

DAY AND NIGHT SERVICE AND REPAIRING AUTOS FOR HIRE AT ALL TIMES. PRICES RIGHT.

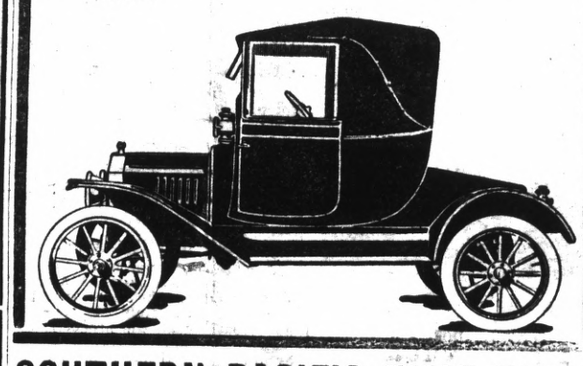

SOUTHERN PACIFIC TIME TABLE

Effective March 1st, 1915. Subject to change without notice.

Leave San Fran.	Train No.	Eastbound from San Francisco — Stations to	Leave Richmond
11:40 P.M.	86	Martinez, Tracy, Modesto, Merced, Fresno, Bakersfield	12:30 A.M
6:20 A.M.	28	Benicia, Davis, Sacramento, Dunsmuir	7:06 A.M
6:40 A.M.	36	Martinez, Tracy, Los Banos, Fresno	7:34 A.M
7:20 A.M.	22	Benicia, Davis, Sacramento	8:08 A.M
8:00 A.M.	42	Calistoga, Santa Rosa, San Ramon, Martinez	8:45 A.M
9:00 A.M.	24	Benicia, Davis, Sacramento, Tonopah	9:52 A.M.
9:20 A.M.	84	Martinez, Tracy, Fresno, Bakersfield	10:07 A.M.
10:40 A.M.	8	" Tracy, Fresno, Bakersfield, Los Angeles	11:30 A.M
12:00 noon	30	Benicia, Davis, Sacramento, Marysville	12:50 P.M
1:00 P.M.	14	Benicia, Davis, Portland, Oregon ..... flag	1:51 P.M.
3:00 P.M.	46	Benicia, Davis, Sacramento, Oroville	3:48 P.M.
3:20 P.M.	52	Martinez, Tracy, Fresno	4:08 P.M.
4:00 P.M.	44	Martinez, Calistoga, Santa Rosa, Livermore	4:50 P.M
4:40 P.M.	50	San Joaquin Flyer—Fresno, Los Angeles and East	5:24 P.M.
5:00 P.M.	48	Benicia, Davis, Sacramento	5:49 P.M.
7:00 P.M.	6	Atlantic Express—Sacramento and East ..... flag	7:54 P.M.
8:20 P.M.	16	Oregon Express—Sacramento and North ..... flag	9:13 P.M.
		Additional Trains	
6:00 P.M.	150	(Sunday only) San Ramon Passenger	6:53 P.M.
4:00 P.M.	2	Stops for passengers for Cheyenne and East	4:45 P.M.
10:20 A.M.	20	Stops for passengers East of Ogden	11:07 A.M.
2:00 P.M.	10	Stoops for passengers East of Ogden	2:48 P.M.

Leave Richmond	Train No.	Westbound to San Francisco — Stations From	Arrive San Francisco
6:27 A.M.	13	Portland	7:30 A.M.
5:57 A.M.	87	Bakersfield, Fresno, Martinez	7:50 A.M.
7:05 A.M.	23	Tonopah, Sacramento, Benicia	8:10 A.M.
8:13 A.M.	41	Livermore, Vallejo	9:10 A.M.
9:16 A.M.	81	Calistoga, Santa Rosa	10:10 A.M.
10:08 A.M.	45	Sacramento, Davis, Benicia	11:10 A.M.
11:46 A.M.	49	Fresno, Martinez	12:50 P.M.
3:15 P.M.	83	Bakersfield, Fresno, Martinez	4:10 P.M.
3:32 P.M.	29	Marysville, Sacramento, Davis, Benicia	4:30 P.M.
5:22 P.M.	43	Santa Rosa, Calistoga, San Ramon	6:30 P.M.
5:42 P.M.	21	Sacramento, Davis, Benicia	6:30 P.M.
6:35 P.M.	27	Dunsmuir, Sacramento, Davis, Benicia	7:30 P.M.
6:54 P.M.	7	Los Angeles, Bakersfield, Fresno, Martinez	7:50 P.M.
9:45 P.M.	209	Colfax, Sacramento, Benecia	10:40 P.M.
10:19 P.M.	85	Fresno, Marinez	11:20 P.M.

Train 209 arrives San Francisco 10:30 P. M. Saturdays and Sundays.
Train 85 arrives San Francisco 11:10 P. M. Saturdays and Sundays.

Additional Stops

9:08 A.M.	1	To discharge passengers from Cheyenne or points East.
8:28 A.M.	19	To discharge passengers from points East of Ogden.
12:06 P.M.	15	To discharge passengers from Portland or beyond.
10:37 A.M	47	To discharge passgrs from N. of Davis or E. of Sacramento.
7:47 P.M.	5	To discharge passengers from points East of Ogden.

H. A. STIVER, Agt., S. P. Co., Richmond.

HOTEL GLENN
(Formerly Hotel La Selle)
521 MACDONALD AVE.

Under new management. Elegantly furnished rooms, en suite or single. Steam heat. Hot and cold water in every room. Strictly first class. Elevator Service. Prices Moderate.

E. R. BUSHNELL, Prop.

IMPERIAL RESTAURANT
For Ladies and Gentlemen
Excellent Cuisine and First-Class Service at Popular Prices. Short Cakes a Specialty. Fresh Eastern Oysters for Family Trade. "Special" Sunday French Dinner with Wine, $1.00. M. Babovich, Prop. Phone Rich. 870. MACDONALD AVE. at Fifth St

Ten Acres to Exchange

Ten acres, only 12 miles from Oakland, on the O. & A. Electric Line, to exchange for Richmond property.

LESTER & PLATE, Real Estate, Insurance both Notaries
608 Macdonald Ave. Phone 170

$2.50 Glasses
A Written Guarantee of Satisfaction With Every Pair of Glasses
EXPERT OPTICIAN WITH COMMUNITY DRUG CO
Cor. Fourth st. and Macdonald av

SAY THAT YOU SAW IT IN THE DAILY NEWS

MONEY
To loan upon Richmond property from $1000 and up, bankable security required. Apply
JOHN NICHOLL CO.
488 Ninth St., Oakland.
Tel. Oakland 5220.

EMPLOYERS' LIABILITY INSURANCE CARRIED BY THESE PAINTERS

E. A. MARSHALL
HOUSE AND SIGN PAINTER
Paper-Hanging and Decorating
Phones 154-W and 945
Shop 265 Tenth St.

A. BRUNNER
PAINTING, PAPERHANGING AND TINTING
WALL PAPER, PAINTS, OILS AND VARNISHES
Phone 823 1310 Macdonald Ave.

Auto Service Phone 508
Arthur A. Barber & Co.
Funeral Directors
Lady Attendants for All Ladies and Children's Cases
263 FOURTH ST.

JOHN KNOTT
CONTRACT PAINTER
HOUSE AND SIGN PAINTING
PAPER HANGING, TINTING
Sherwin & Williams' Paint
"Covers the Earth."
Phone 721 319 Seventh St.

SPORT DIARY

HAPPENINGS IN THE SPORTING WORLD : :

WHY NOT A SERIES FOR THE BUSH CHAMPIONSHIP

Several days ago a Sacramento valley paper broached an idea that is a good one, and that is bound to meet with the favor of the bush managers, fans and ball players of the bay section.

The publication proposed that the winner of the Sacramento Valley Baseball Elimination League, which is made up of 20 well balanced clubs of semi-pros, take on the best team in the bay section for the semi-pro championship of California north of the Tehachapi pass. A series of three or five games could be arranged after the Secramento Valley League concluded its season of play.

Richmond, San Rafael, Sebastopol, Martinez, Vallejo, Santa Rosa, Healdsburg, the Ambrose Tailors, Newark, Concord and other fast clubs in this section, by playing each other, as they doubtless will before the season is over, could determine which club is the best qualified to meet the valley boys. The best bush team, taking the entire season's records into consideration, could be picked by a competent committee of five or seven bush writers, or bush baseball impressarios, exclusive of managers. These details could be arranged later. There is plenty of time to get them fixed up.

To go a step further. Why not determine the bush championship of the state? After the championship of the northern part of the state had been determined, the winning crew could journey to Los Angeles and take on the best flock of bushers they support down that way. A series of games could be pulled off in Los Angeles any time during the winter.

There are several fast teams in the northern part of the state that are not in the Sacramento Valley League, and neither are they in the bay section. They are entitled to just as much consideration as any of the others. For instance, take Westwood in Lassen county, Yreka and Montague in Siskiyou county. These towns always have fast clubs, made up of boys from the various colleges.

What do you think of the suggestion? Have you any further suggestions along this line to make? If so write them to the sporting editor of the Daily News. He will print them.

RAIN, RAIN GO AWAY, THE ELKS AND PETALUMA WANT TO PLAY

If Richmond and Petaluma are to play on the Petaluma diamond next Sunday, as announced, the weathr will have to clear up and stay nice not later than Wednesday. If there is a heavy downpour after Wednesday, it will be hardly possible to stage a game on the Petaluma lot. As this is the month of May, it is hardly reasonable to assume that the storm can or will keep up for very much longer.

Petaluma and Sebastopol were to have played Sunday. The rain interfered with the staging of the game. Rain also kept the Elks from cleaning the Ambrose Tailors. The result of the enforced idleness is that both clubs are anxiously waiting for the gong to ring that will send them in against each other.

Arrangements for the trip across the bay and the migration of hundreds of local baseball fans, will be announced later. Manager Luce is now working hard to get all the details in shape.

Luce and Healy are both willing to make out affidavits that their respective clubs will win. We are almost tempted to make an affidavit in support of Bill Luce's affidavit.

Knust's campaign for shoe trade is always a success. Quality knows no defeat. Only union repair shop in town. 1115 Macdonald ave. tf-adv

The same keen rivalry that exists between Petaluma and Richmond at this stage will undoubtedly be developed this season between Petaluma and Sebastopol. Sebastopol looks to have just as good a team, if not a better one, than Healy has banded together.

Plumbing and Sheet Metal Work. Spiersch Bros., 25 Park place. tf-adv

SPORTING GOULASH

Artie Benham, former Seal, who pitched against the Elks recently, is fast becoming known as the "Iron man." Benham would pitch every day if he got a chance. The State League clubs are clickering for his services.

• • •

The Oakland Enquirer has it that "Babe" Danzig is not altogether tickled with his berth in Martinez, and that he would like to get on as first baseman for the Great Western Power team in Oakland. It is seldom that one man makes a ball club. But if Danzig should cut loose from Joe McNamara at this stage of the game, Martinez would be short nearly 50 per cent of its strength.

• • •

Come on, Vallejo. Get your all star club organized. We'll take it on any time you get ready.

• • •

Deep down in his heart Magnate Bill Luce is glad it rained Sunday. Had the game been staged under normal conditions he would have had to compete against a big circus, which is no easy feat. And even had the sun been shining the grounds would not have been in the best of shape for a game, as the rains during the week had made the park very muddy in spots.

• • •

No, the fight game has not perished in Richmond. It just gave way to another fight, pulled off yesterday.

• • •

When it comes to passing out a plausible and believable line of talk, we have to doff our ancient Kelly to C. Millward, late of the untamed Northwest.

• • •

What has become of Jess Willard? Jakie Baumgardner and "Foghorn" Murphy are getting far more publicity than the champion of the gloved game of late.

• • •

"I claim we are a sweet looking bunch of bushers," quoth "Mickey" Childs Sunday as he lamped the picture of the St. Mary's College baseball nine that the Oakland Tribune published Sunday.

Roy Kraemer says he is fast getting in shape for his four-round mill with Oliver Wylie. Kraemer is training on black coffee. Wylie says he only has 50 pounds of avordupois to tear off between now and a week from Friday night.

• • •

Election day is just a trifling matter and a mediocre event of no importance in the life of a regular sporting editor.

Subscribe for the Daily News

OPPONENTS ARE SCARCE FOR KELSEY

Kid Kelsey, who was the main eventer here in the last series of bouts, is almost desperate. Kelsey cannot get any fights in Oakland, his home town. Kelsey has fought and whipped most of the welters in "My City." And those home guards who haven't fought him won't take a chance at him. And it isn't going to do Kelsey's prestige any good to take on boys he has already whipped.

Kelsey has been forced to go across the bay to San Francisco to get bouts. Next Friday night he will battle with Ray Fisher in Dreamland Rink in San Francisco. He has challenged Rudy Nelson of Oakland at 145 pounds, but as Nelson has not come out of his shell yet, it is probable that Nelson, who is some real bear himself, wants none of Kelsey's game.

If a suitable opponent can be found for Kelsey by the local matchmaker he will be the main eventer on the boxing card that is to be staged at Kirby Floyd's pavilion a week from Friday night. Before the week is over, the full card for the night will be announced.

LEAVES TO TESTIFY IN BROWN BIGAMY CASE

A. C. Korley, a local realty operator, will leave this morning for Vallejo, where he will be a witness at the trial of Thomas Brown, former civil engineer and street contractor of this city, who is charged with bigamy. Brown's preliminary will start tomorrow.

Subscribe for the Daily News

ALLEGED BURGLARS HALED INTO COURT

Francisco Bello and Amelia Hermandez, brought from Crockett to answer to a charge of burglary, pleaded not guilty in the Superior Court yesterday and their trial was set for June 4.

L. D. McKeen, who was recently found guilty of burglary, asked for a chance to make good and his case was continued to the 24th of May so that the probation officer could investigate.

Mallory hats for men. Best quality; latest styles; Union made. Jones, Adkison & McRacken. adv-tf

May 15—Moose Defenders military ball at Fort Chase Park. Schwartz orchestra.

Union men, we are all doing it, sending out suits to Mayer's American Cleaning Co. to be cleaned, pressed or repaired. Phone 452. 1116 Macdonald ave. 8-17-tf—adv.

ARCH SUPPORTERS

Broken arches, sore feet, tired and aching limbs, can all be avoided by placing arch supporters in the shoes. They will be found a great benefit to those who stand on cement floors or are on their feet a great deal.

La Moines'
REXALL DRUG STORE
601 Macdonald Ave.

HIGH GRADE WATCHES

If you are carrying a high grade Standard Watch and not getting a 15 sec. a week rate, you are not getting the results that you should expect.

I make a specialty of repairing and adjusting high grade watches and I guarantee to put any watch in original factory order.

Any Railroad Grade movement repaired in this store. I will guarantee to pass any Railroad Inspection, no matter what the requirements may be.

My prices are in keeping with good workmanship, and rate of watch will be specified and guaranteed when finished. Price is given before work is started, and no charge is made for examination.

E. M. WEED, Jeweler
601 MACDONALD AVE., RICHMOND, CAL.
Complete Line of
WATCHES, CLOCKS AND JEWELRY.

SPECIALS
IN THE FREE MARKET
DELICATESSEN DEPARTMENT

DON'T MISS THESE SNAPS

2 cans Carnation Milk	15c
2 2-lb cans Solid Tomatoes	15c
2 cans Sugar Corn	15c
2 cans Sliced Pineapple	25c
2 lbs Finest Codfish	20c
4 lbs Caroline Head Rice	25c
25c bottle Salad Oil	20c
2 doz Ranch Eggs	45c
2 lb squares Fancy Butter	55c
2 lbs California Cheese	35c

HOME BAKERY
SIX LOAVES BREAD FOR 25c
Fancy Cakes and Wedding Cakes, Pies and Pastry.
246 SIXTH ST.
Gustafson & Nelson, Props.

MANNING'S DYE WORKS
JACK MANNING, Mgr.
"Reliable Jack."
205 FIFTH ST. Phone 486

CLEANING
CLOTHES AND DYEING
THOROUGHLY AND PROMPTLY.
RICHMOND DYE WORKS
Steam and Dry Cleaning. Pressing
Phone 621 225 Macdonald Ave.

Get Them At
B. McWhorter
Fresh Wax Beans
Kentucky Wonder Beans
New Potatoes
Green Peas
Cucumbers
Artichokes
Strawberries
Phone 105 147 Richmond Ave.

Staple and Fancy
GROCERIES
LOWEST
CASH
PRICES
Fishers' Cash Grocery
Fourth and Macdonald Ave.
Phone 126

Coal and Wood
MOVING BY MOTOR TRUCKS
Motor Truck excursions for all occasions.
F. E. ADAMS CO.
611 Macdonald ave. Phone 940
Mrs. F. E. Adams, Prop.

FRANK BROADS
MERCHANT TAILOR
Moderate Prices.
Only Journeymen Tailors employed.
Barrett av. at Sixth. Phone 211W.

SAY THAT YOU SAW IT IN THE DAILY NEWS

LADIES' AND GENTLEMEN'S
Tailoring
921 MACDONALD
Farmer & Swahn.

$175.00
Takes
5-Pass. Auto
(Stoddard-Dayton)
Mt. Diablo Garage
1121 MACDONALD AVE.

Have Your Picnic or Days Outing in the "Redwoods"
"PINEHURST STATION"
On the O. A. & E. Ry. is "Nature's Own Playground"—located amongst the Majestic Redwoods.
Poppies, Ferns and Wild Flowers in Profusion.
DANCING EVERY SUNDAY AND HOLIDAY; GOOD MUSIC.
No liquor sold on the grounds.
Bring your Children, Wife or Sweetheart and you are assured of an enjoyable day's outing.
60c for the round trip on Saturdays, Sundays and Holidays from San Francisco. Take Key Route Boats from San Francisco.
50c for the round trip on Saturdays, Sundays and Holidays from Oakland, Fortieth and Shafter ave., or from Oakland-Berkeley Depot at College and Shafter aves.
SPECIAL RATES FOR PARTIES OF 60 OR MORE.
LODGES AND CLUBS—Arrange for your Picnic at Pinehurst this year.
Oakland, Antioch & Eastern Ry.
For full information Phone Pied. 8870, or write L. H. RODEBAUGH, Traffic Manager,
40th and Shafter Ave., Oakland.

ASSESSOR'S OFFICE
1915
Notice to Taxpayers

All persons, firms, companies, corporations and associations are required to deliver at the Assessor's office, Martinez, immediately, a statement under oath of all the property, both real and personal, owned or claimed by him, her or them, or in their possession, or held in trust for others, at 12 o'clock meridian, on

First Monday of March 1915

in accordance with the new constitution. Refusal or neglect to make such sworn statement of all property owned or held in trust, will subject the person so refusing or neglecting to make such sworn statement to the full penalty of the law.

All property owners should see that their property is correctly described on the assessment roll.

Immediate attention is necessary, as work on the roll has already been commenced. Proper blanks may be had at the Assessor's office or of his deputies.

All statements must be in the Assessor's office on or before the 1st day of May, 1915.

G. O. MEESE,
County Assessor.
March 6 to Jun.1-15

FREE To Our Customers
Valuable 72 Page WATCH BOOK
We will send or give to anyone interested in the purchase of a high grade watch a copy of a valuable 72 page book picturing, pricing and describing a full line of the best high grade watches.
This book contains interesting and valuable watch facts and should be read by every man or woman intending to buy a watch either now or later. It will save every watch buyer time, money and serious mistakes.
Write or Call Today.
We are the local watch inspectors for the Santa Fe, Southern Pacific and S. F. & O. Terminal Railways.
O. A. Peulsen
660 Macdonald Ave.

SAVE
The Road to Wealth is Marked—
The directions are simple, plain, but positive—Save! Save! Save! ! !
You cannot expect to accumulate wealth or even a competence, by spending all you earn.
Don't save carleessly or spasmodically. Follow a system. Make regular deposits and keep it up persistently.
Make the start today. Open a savings account here—a dollar is all you need. We pay 4 per cent. interest.
First National Bank
Commercial—Richmond Savings Bank—Savings
Sixth Street and Macdonald Avenue.

Point Theatre
Richmond Ave.
POPULAR PLAY HOUSE
THE POINT PRESENTS PERFECT PICTURES AND EXCELLENT MUSIC

Phones: Office Rich. 362; res. Rich. 77
DR. C. R. BLAKE
Oculist to S. F. Polyclinic
EYE, EAR, NOSE, THROAT
Glasses Accurately Fitted
704 Macdonald ave. Hours 1 to 4 and 7 to 8 p. m. Sundays by appointment.

Grand Canyon Chateau
Robt. Warner, Mgr.
DINNER PARTIES A SPECIALTY. (Arranged by phone.)
High Class Entertainment and Dancing.
Phone 44 J 3 EAST RICHMOND

Gold Mine Kitchen
519 Macdonald ave.
Regular Dinner. Soup Every Day Free with Meals.
Short Orders. Lunches Put Up
Open All Night.
Geo. Zanes, Proprietor.

POPULAR BAKERY
AND COFFEE PARLOR
Quality Bakery
417 MACDONALD AVENUE
Between Fourth and Fifth

RICHMOND DAILY NEWS
$2,000 Prize Popularity
VOTING CONTEST
GOOD FOR 25 VOTES
For Mr., Mrs. or Miss.....
Address.....
NOT GOOD AFTER MAY 14, 1915
This coupon when neatly cut, properly filled in, and brought or mailed to the office of the Richmond Daily News on or before the time indicated on this ballot will count for twenty-five votes.

CLASSIFIED

CLASSIFIED RATES.
1 Time—6c per line per day.
3 Times—5c per line per day.
1 Week—4c per line per day.
2 Weeks—3c per line per day.
1 Month—2c per line per day.
Special rates on contracts.

FOR RENT

FOR RENT—Furnished flat, with piano; $18. Inquire butcher shop, cor. 7th and Barrett. 86-3t

ROOMS, Single or Double, with or without board. Home cooking, apply Mrs. E. F. Junerfield 1208 Barrett Avenue. 82-6t

FOR SALE.

FOR RENT—Partly furnished three-room cottage; $10. 789 11th st. 86-6t

FOR SALE, or exchange for Richmond property—10-acre ranch; close in; equity $5000. For particulars address Box 350, Daily News office. 82-6t

MISCELLANEOUS

Wedding and Graduation Congratulation cards. Something classy. A full line at Kennon's, 516 Macdonald. 84-6t—adv.

LOST—Bet. 10th and 11th, on Macdonald, Saturday, a purse containing money. Return to Daily News office and receive reward.

LOST—Will the two young ladies who rode from Pullman to 13th st. in a jitney bus please return the $5 gold piece given among small change in mistake. Return to Daily News office. 83-1t

FOUND—Baby's Gold Ring in Richmond theater Sunday night. Owner call 1025 Barrett ave. 91-3t

LOST—Engraved solid gold stickpin, with initials "H. G." inscribed. Finder return to Harry Gelbmann at Union Market at Twenty-second and Macdonald.

LOST—Black dog, named "Dina"; spaniel. Return to 255 Second st.; reward. 86-3t

PICTURE framing and cabinet work at Stroele's Furniture Store, 1920 Macdonald. Phone 359. 86-1m

May 26—Whist party of Onetah Council, Degree of Pocahontas, in Pythian Castle. Merchandise orders for prizes. Refreshments.

THE ATCHISON, TOPEKA AND SANTA FE RAILWAY CO.

EASTWARD TRAINS LEAVE RICHMOND.
In Effect Feb. 7, 1915.

Train No.	Leaves.	
12	7:55 a. m.	Bakersfield Local.
22	9:55 a. m.	Chico Tourist.
32	2:56 p. m.	Fresno Local.
16	4:22 p. m.	"Angel," Los Angeles-San Diego.
42	6:13 p. m.	Stockton Local.
2	9:10 p. m.	Chicago Flyer.
4	12:55 a. m.	Chicago, "California Limited."

WESTWARD TRAINS (Toward S.F.) LEAVE RICHMOND.
In Effect Feb. 7, 1915.

Train No.	Leaves.	
21	6:50 a. m.	From Chicago.
15	8:45 a. m.	From San Diego and Los Angeles
41	10:18 a. m.	From Stockton.
31	1:58 p. m.	From Fresno.
9	5:02 p. m.	From Chicago.
3	9:07 p. m.	From Chicago
5	5:49 p. m.	From Bakersfield. (Calif. Limited)